緑眼のジェラシー

作曲　ZUN　/編曲　ｾｲｼﾞ

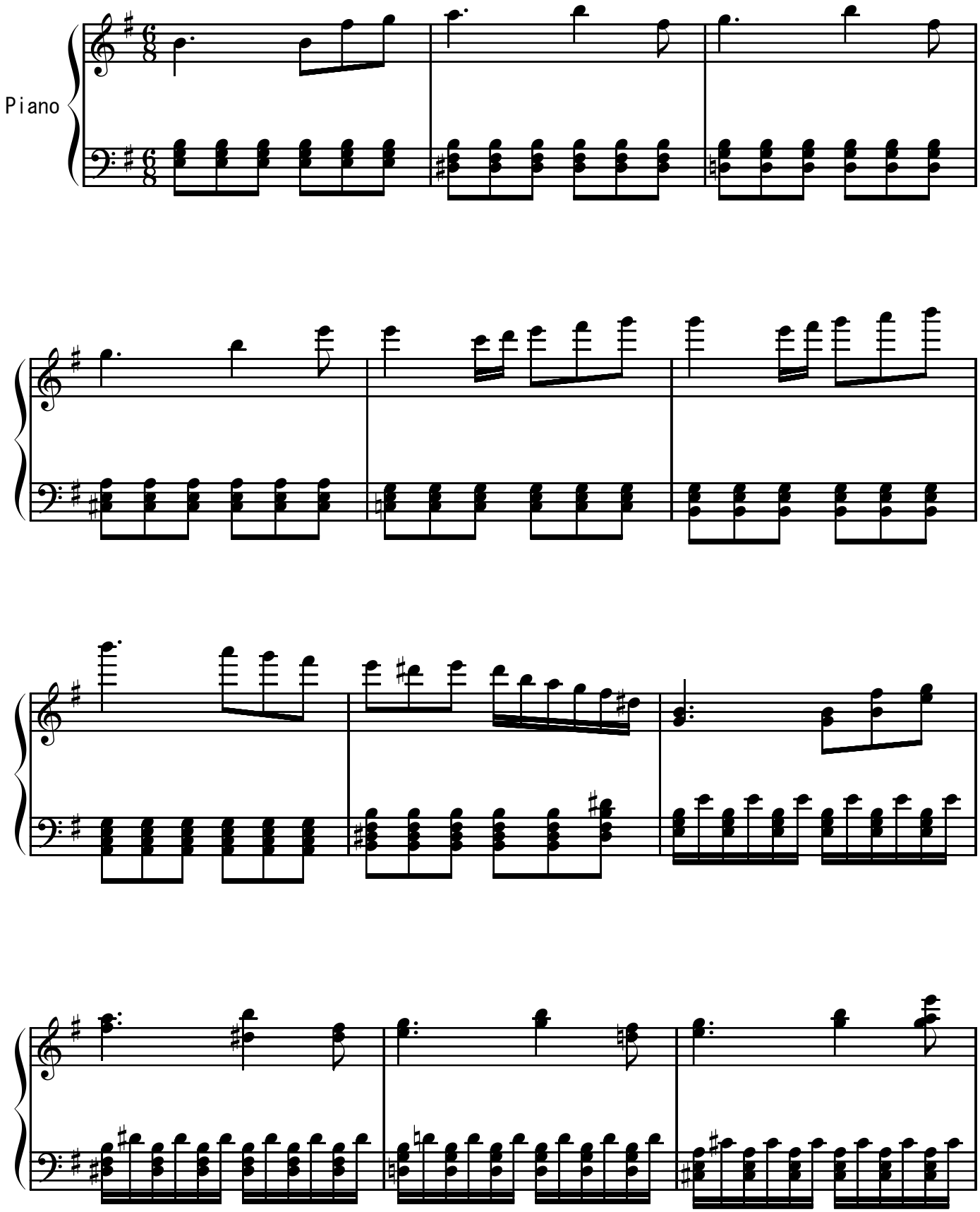

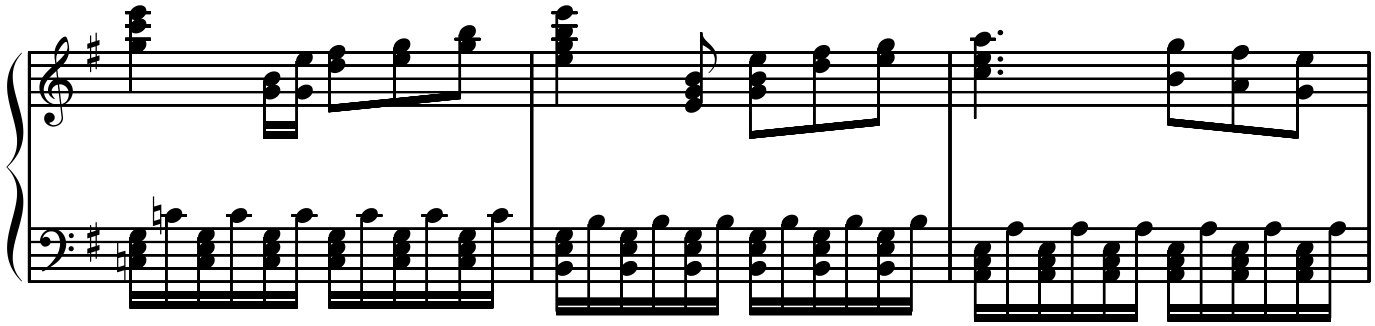

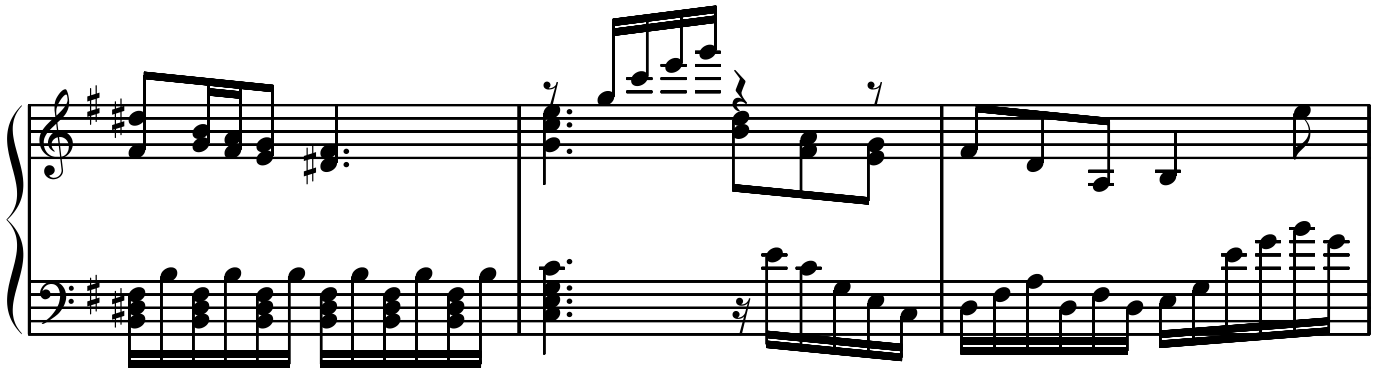

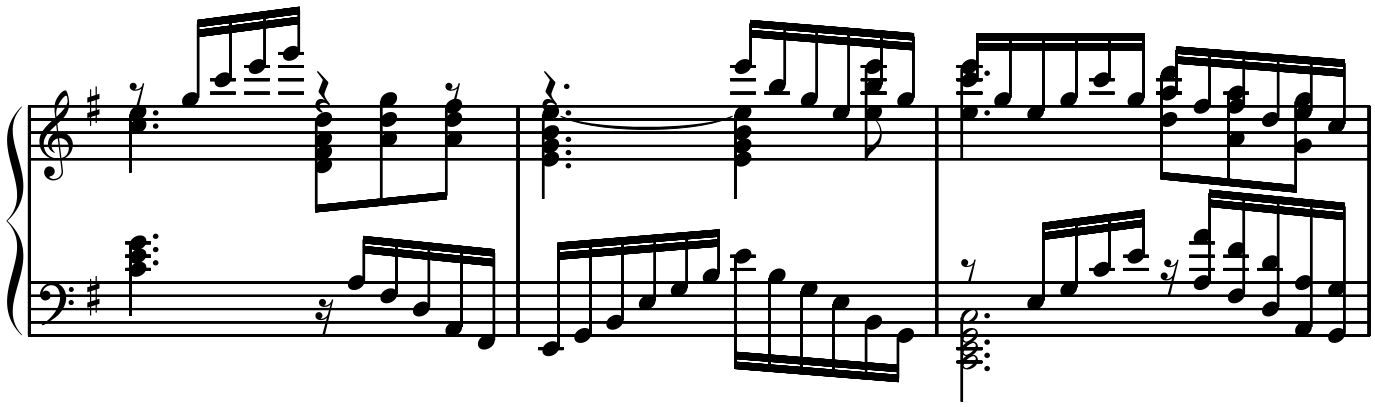

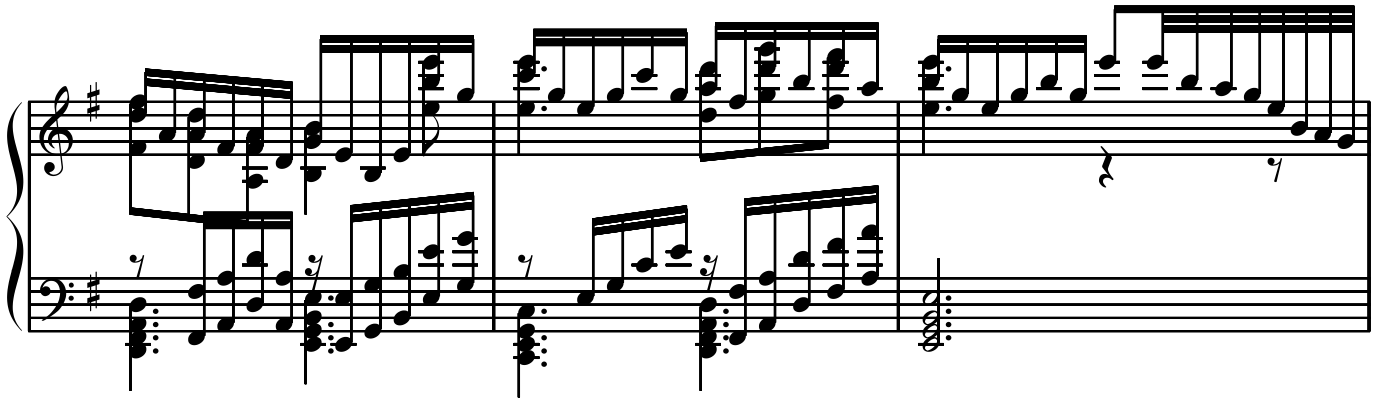

↓ここから、右手はオクターブ上を弾いて下さい。

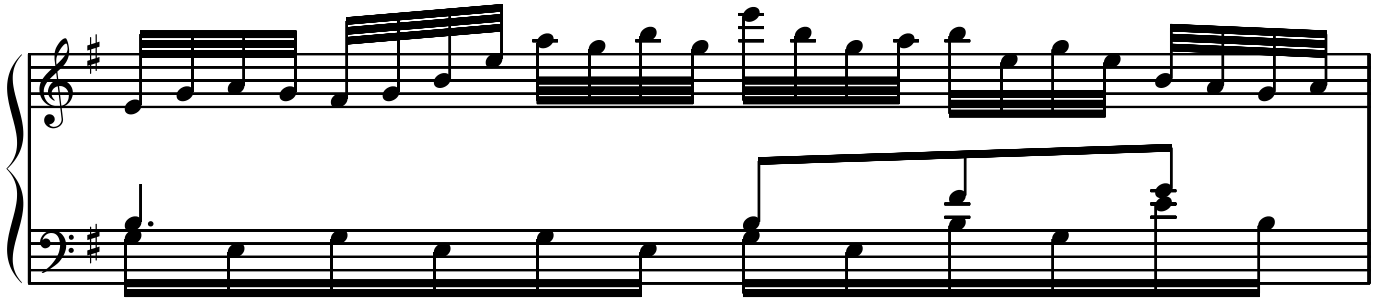

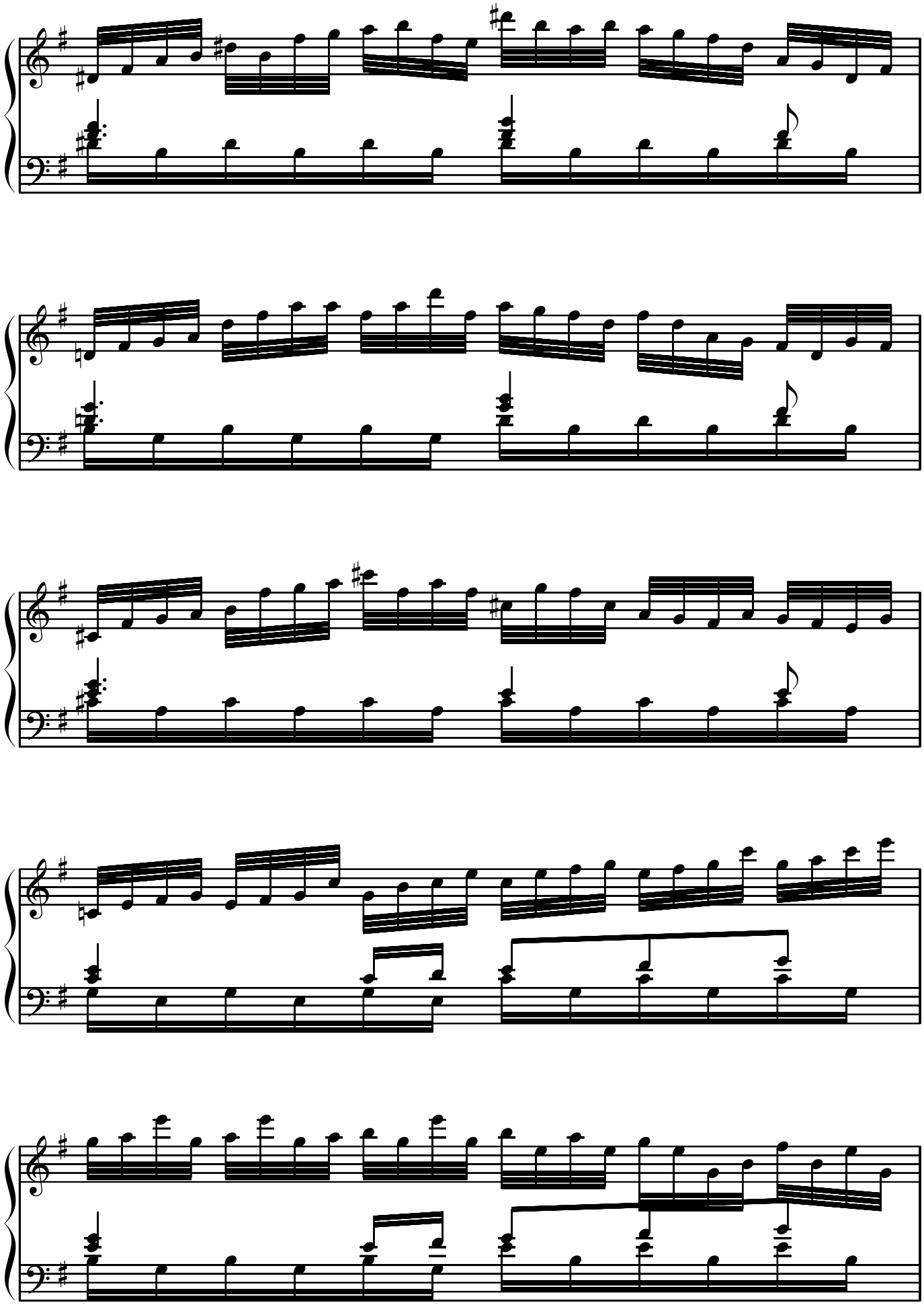

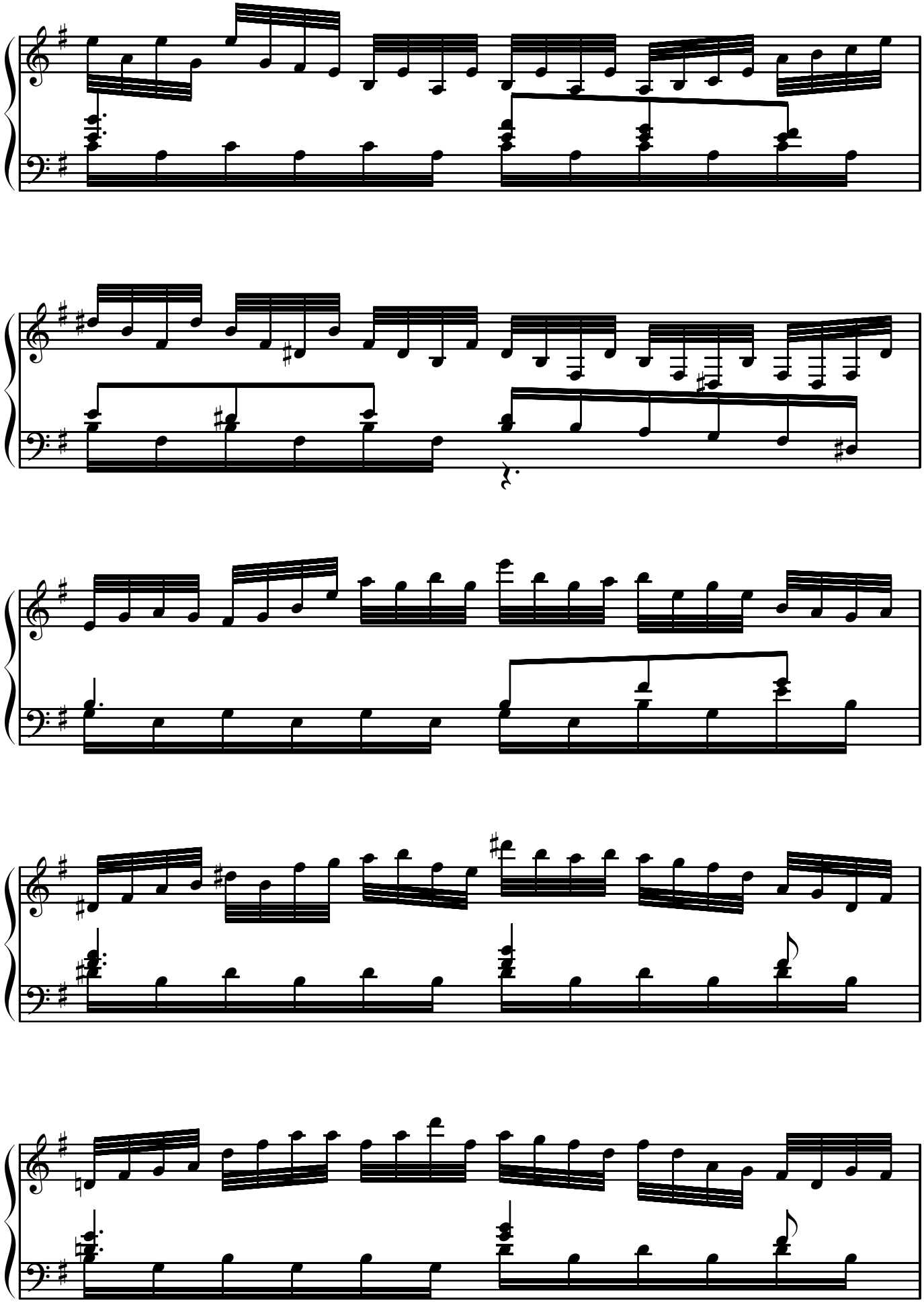

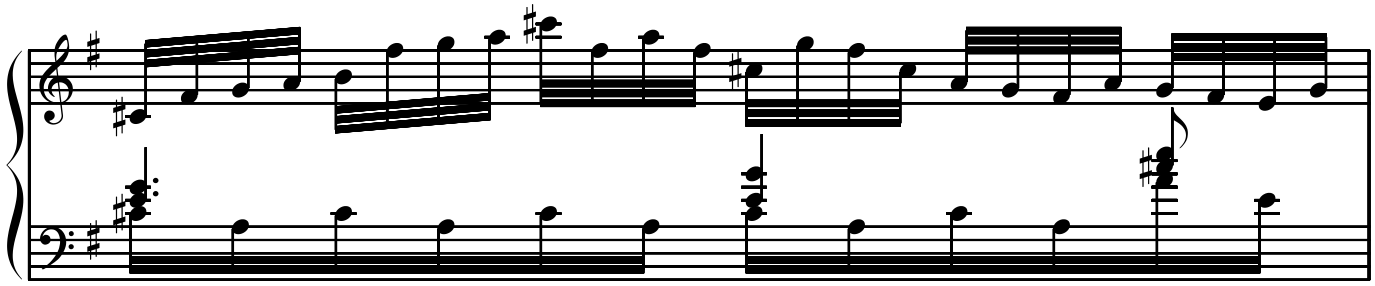

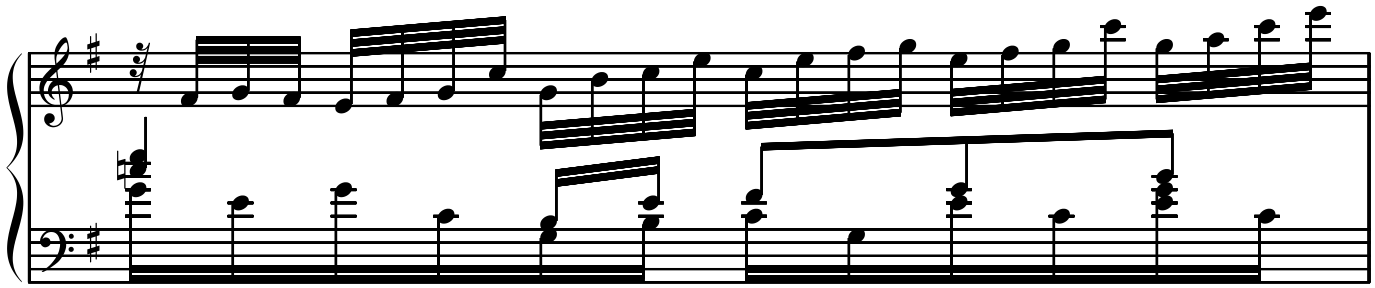

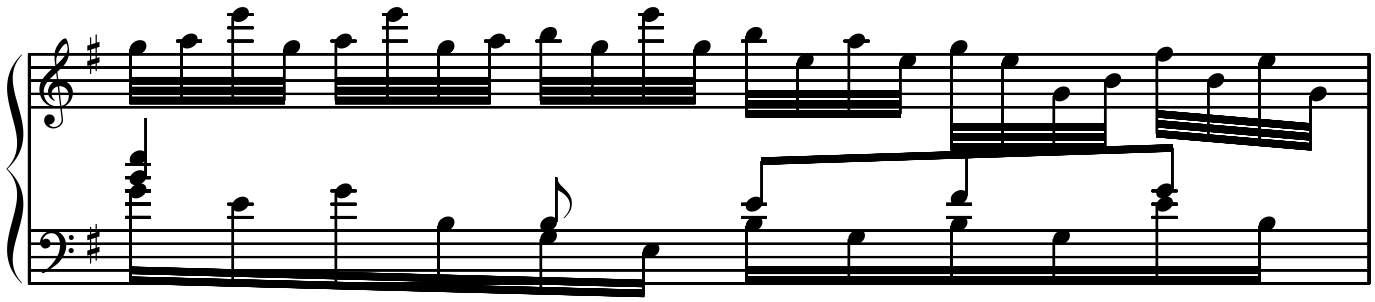

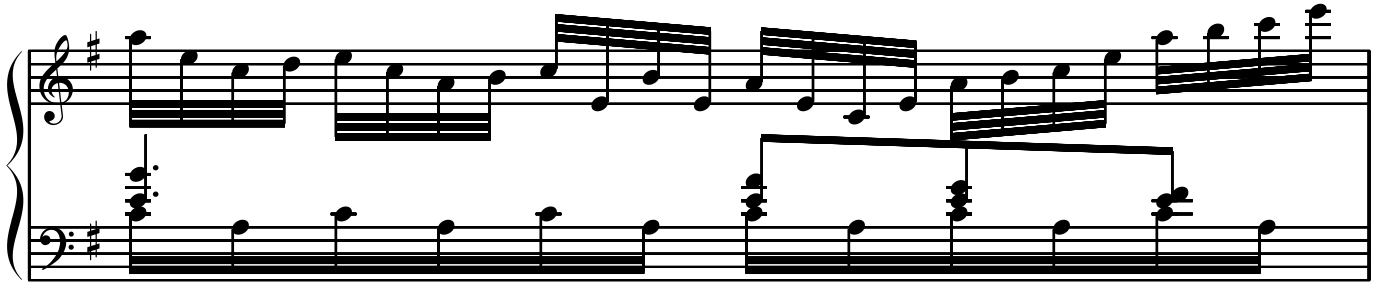

↓ここから右手は譜面通りに。

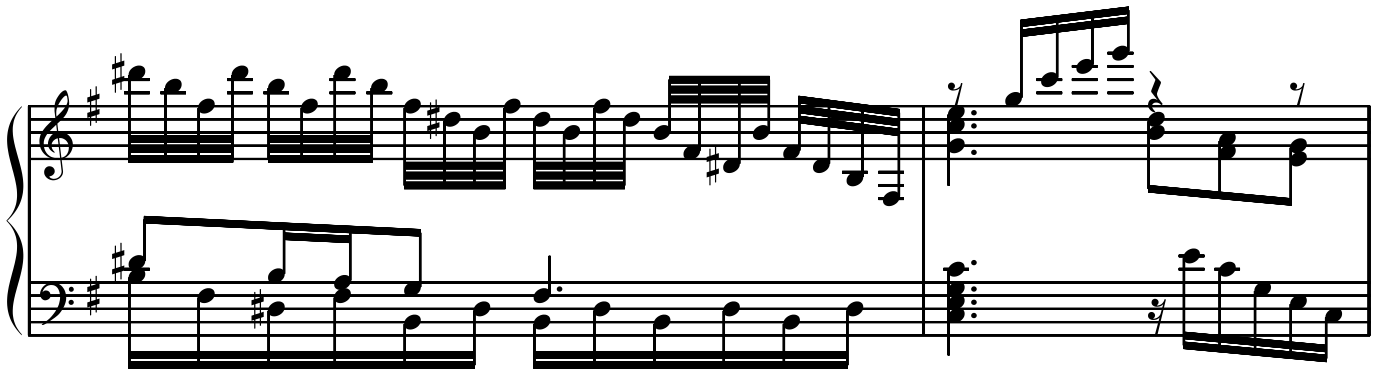
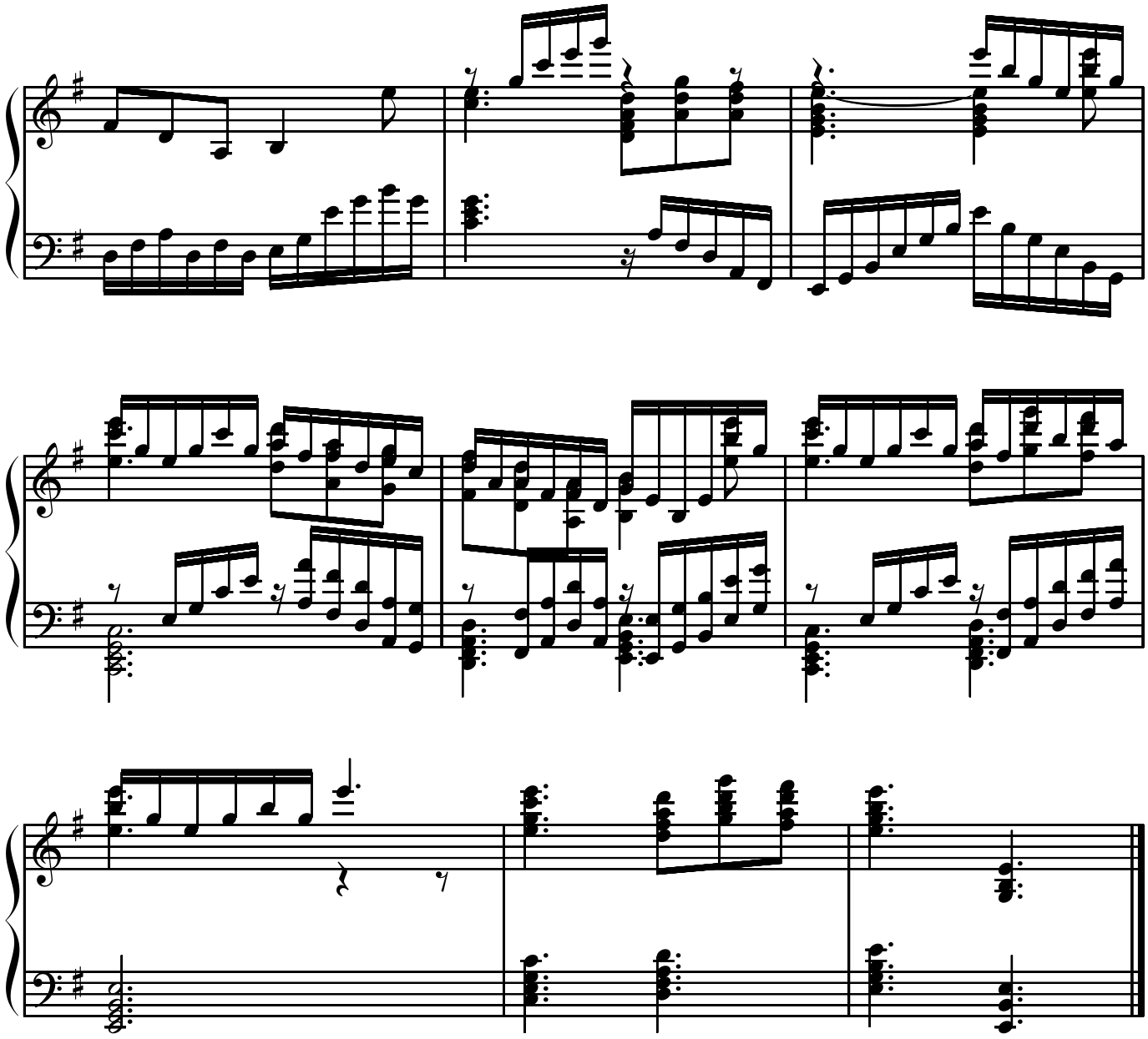
緑眼のジェラシー